INVITATION

XIV. Hungarian Open

International Artistic Swimming Competition

Jun 26-29, 2025

Budapest, Duna Arena

Dear Sport Friends,

The Hungarian Artistic Swimming Federation kindly invite you to Hungary for the 14th Hungarian Open International Artistic Swimming Competition.

Competition Venue:	Duna Arena Népfürdő utca 36, Budapest, Hungary, 1138
Competition pool:	50m x 25m, depth: 3.0m
Competition Date:	Jun 26- 29, 2025
Participants:	Clubs and/or national teams
Events:	Solo, Male Solo, Duet, Mixed Duet, Team, Free Combination (only in 12 and under, Youth category), Acrobatic Routine (only in Junior and Senior category)
Sessions:	World Aquatics Figures, Technical Routines, Free Routines, Defined Routines
Age groups:	10 and under, 12 and under, Youth, Junior, Senior
Rules to govern:	World Aquatics Regulation
Referee:	Vizi Judit

1. Sessions

10 and under

Figures

10U		
OPTIONAL 1.		**DD**
1	Back Layout Position to Flamingo Position - both legs	1,4
2	Somersault Back Pike 303	1,4
OPTIONAL 2.		
1	Front Layout Position to assume Split Position	1,5
2	Tower variant	1,5
OPTIONAL 3.		
1	Kipnus 316	1,5
2	Table Top Vertical Position - Half twist both direction	1,5
OPTIONAL 4.		
1	Kip Down and full twist at ankle	1,5
2	Swanita - to Arch Bent Knee	1,6

Two Groups will be drawn. Each competitor must perform four (4) figures.
In a Figure competition for the 10 and Under-age category, if the athlete doesn't perform the correct Figure, the athlete will be allowed to perform it again without any penalty. The third attempt a one-point penalty applied. If the athlete fails one more, a score of "0" point will be applied.

Routines

Duet/Mixed Duet Routine of Defined Elements
Team Routine of Defined Elements

10U Duet; Mixed Duet; Team				Base Mark + DD
TRE1	**FLEXIBIL-ITY**	**F1a** + AB + A1b	**Rapid Split from Front Pike Position** + Lift to any single leg from Tuck Position to Bent Knee + Bent Knee descent	Base Mark + 0,25
TRE2	**AIRBORNE WEIGHT**	**AB and / or A1 and / or A2 and / or A3**	Maximum 4 declarations per **AB - A1 - A2 - A3** with a limit of 2 per technique	Base Mark +DD
TRE3	**SPIN**	**SB + A1d + A2a**	**Bent Knee Spin Up 180** + Join to VP from Bent Knee + Vertical Descent	Base Mark + 0,4
TRE4	**THRUST**	**TB**	**Thrust with one or two legs followed by craishing on the surface**	Base Mark + 0,3
TRE5	**TWIST**	**A1a + 1RB + A1b**	Lift to any single leg position from Front Pike to Bent Knee Position + **1 leg Twist / Twirl 180** + Bent Knee Vertical Descent	Base Mark + 0,35

10U Routines of Defined Elements

General requirements

If 1 or more competitors omit all or part of an element or perform an incorrect action in an element, the technical controllers modify the DD to BM.

All technical required elements must be performed in the selected order. The order of performance must be declared on the Coach Card. The Coach Card must be submitted by the deadline.

Additional movements cannot be added immediately before and after (breath to breath) into the Required Elements.

TRE2 is optional according to defined elements.

Additional hybrids and acrobatic elements are not allowed.

Calculation of the results

Deviation from the World Aquatics -Rules (2023-2025)

Factorization for the Defined Elements (TRE)

Defined Elements (TRE) FC= 4

Factorization for the Artistic impression Panel

Choreography and musicality FC= 0,70

Performance FC= 0,50

Transition FC= 0,70

Penalties

Number

10U technical team: 4-6 athletes - there is no deduction. Minimum number of athletes are four (4)

Synchronization errors

For all routines, the sum of all synchronization errors (unequal actions) observed by Synchronization Technical Controllers, STC, (each factored by its assigned value) will be deducted from the Elements score.

Types of Synchronization Errors and penalty values:

Small: 0.1 points

Obvious: 0.5 points

Major: 2.0 points

The description of small, obvious, and major synchronization errors (unequal actions) is detailed in the World Aquatics Regulations. Maximum deduction can reduce the Elements score to zero, but not to a negative Elements score.

Other

A two-point penalty shall be deducted from the Elements score for each element exceeding the predetermined number assigned to the particular event and category.

A two-point penalty shall be deducted from the Elements score for each element that includes additional movements.

A one (1) point penalty shall be deducted from the overall score if there is a deviation from the specified routine time limit allowed for the routine.

12 and under

Figures

Figures will be drawn according to the World Aquatics Rules

Routines

Free Routines: Solo, Male Solo, Duet, Mixed Duet, Team, Free Combination

Youth

Age

Female:12-15 years
Male:12-16 years

Figures

One group (2 figures) drawn from the World Aquatics Youth Figures Each competitor Solo, Male Solo, Duet, Mixed Duet, and Team must perform the same the two figures.

Routines

Free Routines: Solo, Male Solo, Duet, Mixed Duet, Team, Free Combination,

Junior

Junior Age: Female:13-19 years, Male 13-20 years

Routines

Technical Routines: Solo, Male Solo, Duet, Mixed Duet, Team
Free Routines: Solo, Male Solo, Duet, Mixed Duet, Team, Acrobatic Rutines

Senior

Age

Senior Age:15+ years
A 14-year-old athlete may only participate in team events (technical team, free team, acrobatic). They cannot compete in duet and/or solo.

Routines

Technical Routines: Solo, Male Solo, Duet, Mixed Duet, Team
Free Routines: Solo, Male Solo, Duet, Mixed Duet, Team, Acrobatic Rutines

2. Time Limits for Routines

	Solo (Male, Female)		Duet/Mixed Duet		Team		Acrobatic Routine	Free Combina-tion
	Tech	Free	Tech.	Free/D	Tech.	Free/D		
10U*				1:45		2:00		
12U**		2:00		2:30		3:00		3:00
Youth**		2:00		2:30		3:00		3:00
Junior**	2:00	2:15	2:20	2:45	2:50	3:30	3:00	
Senior**	2:00	2:15	2:20	2:45	2:50	3:30	3:00	

* There shall be no minimum time limit.
**There shall be an allowance of five (5) seconds less or plus the allotted time for all routines.

3. Deviation from World Aquatics Rules 2022-2025

Age Groups	Woman	Man
10 under	10 and under	
12 under	12 and under	
Youth	12-15 years of age	12-16 years of age
Junior	13-19 years of age	13-20 years of age
Senior (+15)	15 and older	

Entries only in Figures accepted.

No Finals are held even if there are more than 13 entries in one session.

4. Calculation of the result

Age Group 10U: Figures:100 %, Technical Routines: 100%

Age Group 12U, Youth: Figures:100 %, Routines: Routine 100 %+Figures 100 %

Free Combination: 100%

Junior, Senior

Technical Routine: 100% Free Routine:100% Acrobatic Routine: 100%

5. Awards

Medals will be awarded to 1st – 3rd places.

6. Coach Card

Information will be provided after the entries have been received.

7. Judges, Technical Controllers

The competition will take place over four days, from Thursday to Sunday.

Judges and Technical Controllers who wish to participate in this event should use the provided Google Sheets weblink to sign up.

https://forms.gle/GEUVjDoj9ECeaaKQ7

It is especially important to have enough Judges and Technical Controllers for the Thursday and Friday sessions, so if you are available on these days, please sign up to take part.

8. Music:

The music of the routines can be sent via Wetransfer (www.wetransfer.com) to the address of the Federation (hungary.synchro@gmail.com) **until 10 June** in MP3 or WAV format.

Please take the music with you on a USB stick and hand it to the music man before the competition starts. All music could be on one USB per club. Different age groups should be in different directories, the music of the routines should be titled as follows:

Solo and Duet: ”Club_Age Group_Solo/Duet_Competitor(s)”

Team and Combination: ”Club_Age Group_Team/Combination”

9. Schedule

The schedule will be sent to you and published in the official Sportity app after June 10th 2025.

Competitions of different age groups can be held at the same time.

Wednesday (25 June)	Training with music
Thursday- Sunday (26-29 June)	Competition days

10. Entries & registration

Entries: Online exclusively until 10 June midnight (24:00) via https://nevezes.mszusz.hu/en/

Registration is now open, and the entry procedure will open from 26 May.

Please register in time, before the entry process begins.

In solo event allowed maximum 2 solos/ event/ club/ age category

Entry fee: For those who do not take the official accommodation:

- Figures only: 30 EUR/ athlete/ **age group**
- General entry fee: 55 EUR/ /athlete/ **age group**
- Solos: general entry fee (55 EUR) + 35 EUR solo entry fee/ age group

Important: Submitting the registration entails a payment obligation. In case of cancellation, the registration fee remains unchanged.

11. Draw

Draw: 23 June

Key dates		
Preliminary accommodation	21 April	Only if you need the official accommodation (email to: hungary.synchro@gmail.com)
Final accommodation form	30 May	Only if you need the official accommodation (email to: hungary.synchro@gmail.com)
Travel form	30 May	Only if you need the official accommodation (email to: hungary.synchro@gmail.com)
Final entry	10 June	https://nevezes.mszusz.hu/en/
Coach Card		Information after the entries
Officials form	10 June	Mail to: hungary.synchro@gmail.com
Invoice data sheet	10 June	Mail to: hungary.synchro@gmail.com
Judges &Technical Controllers	30 May	https://forms.gle/TGPEyRSuxMk9oNMo6

12. Accommodation with half board

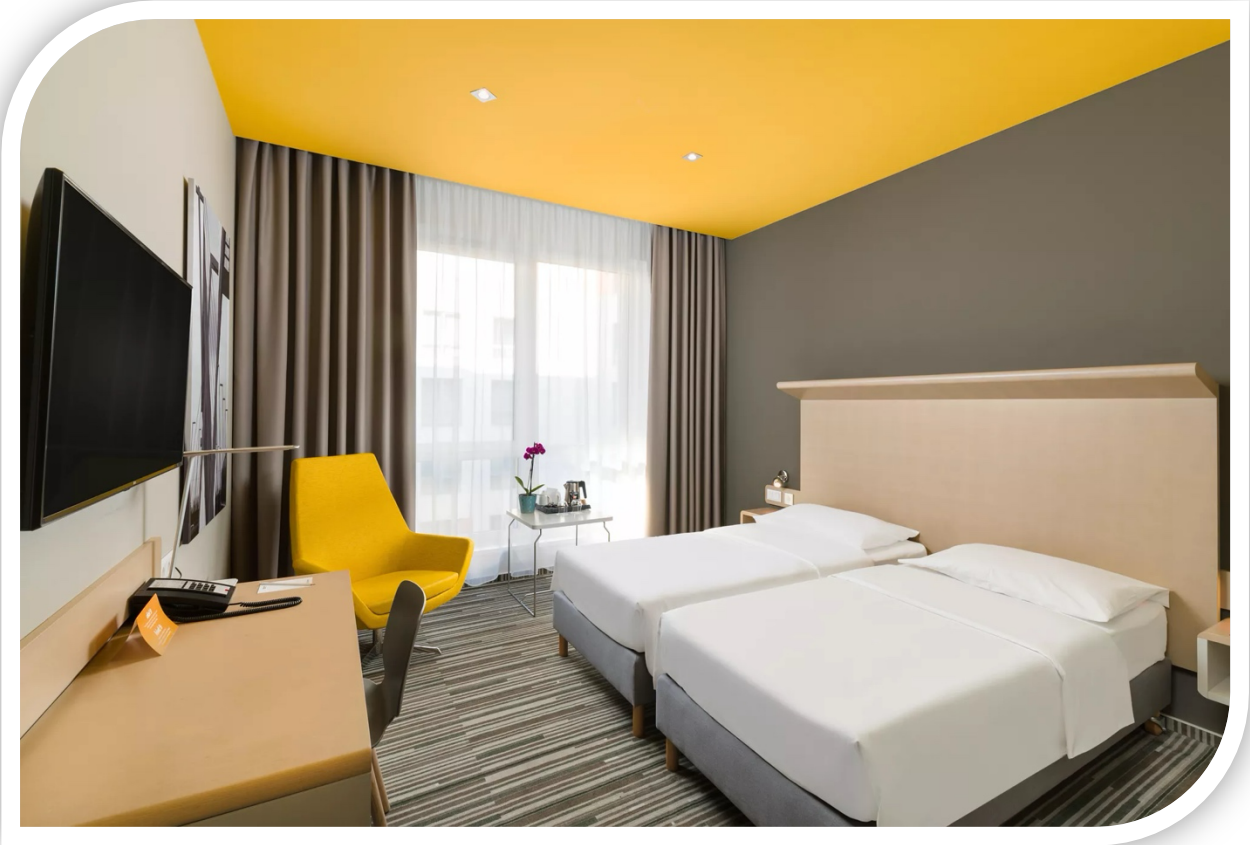

The price also including half board (breakfast, dinner), airport transfer and daily one hotel- swimming pool- hotel transfer.

Single room: **175 EUR/ person/ night**

Double room: **140 EUR/ person/ night**

Accommodation is provided on a **first come first served basis**. If you would like to take the official accommodation, please take the high season and the very limited capacity of the hotel into consideration. **Please send your booking ASAP**.

Preliminary hotel reservation: 21 April

Only bookings received by 30 May will be accepted.

Payment: 100% until 30 May via bank transfer.

Cancellation policy: Between 21 April and 29 May the cancellation fee is 50%,
After 30 May, the cancellation fee is 100%.

Visa: Assistance is provided on demand.

13. COVID-19

- In the case of illness and quarantine, the OC cannot bear the costs, which must always be paid by the delegation concerned. It is strongly recommended that you take out **insurance** to cover additional hotel, transfer, and hospital costs.
- Please check the entry rules: Consular Services (kormany.hu)

14. Sportity

15. Venue plan:

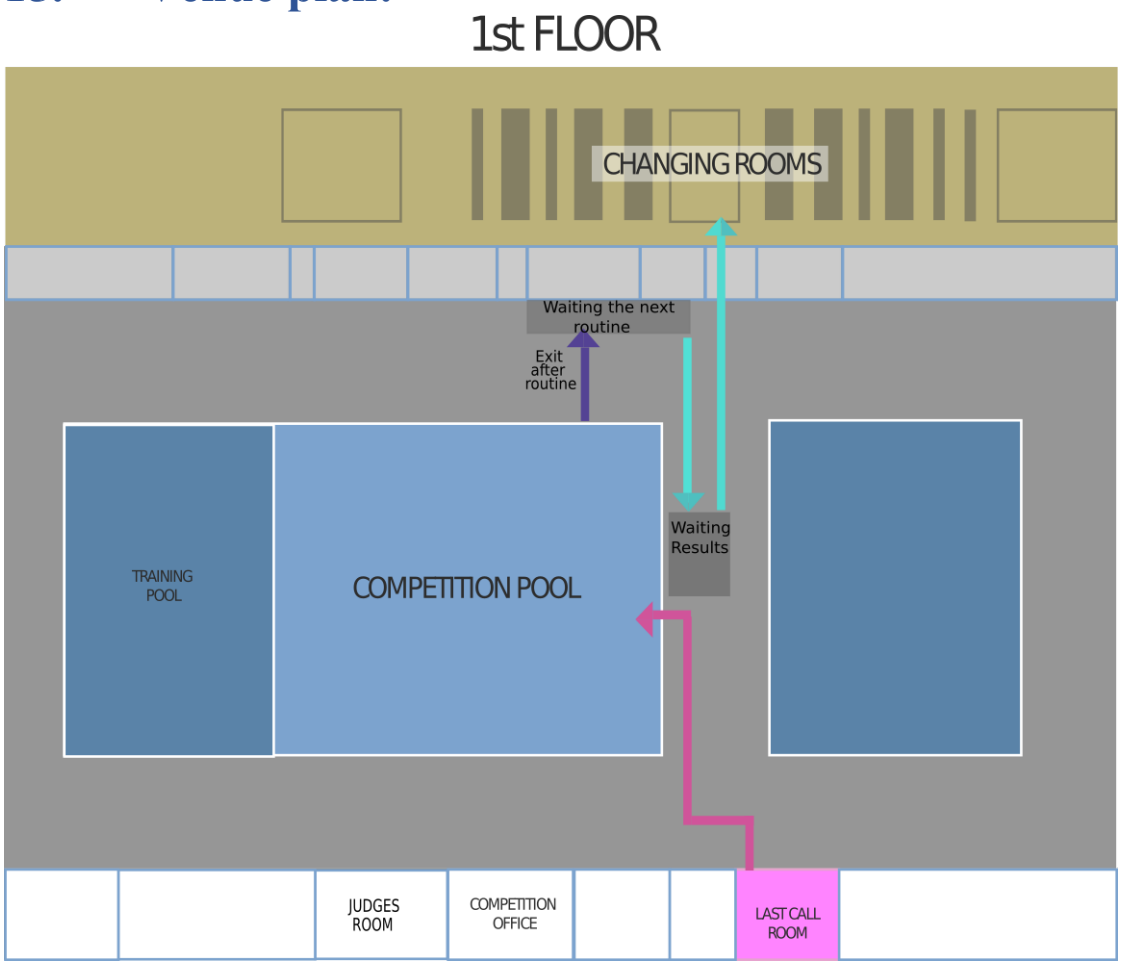

If you have further questions do not hesitate to contact us.

E-mail: hungary.synchro@gmail.com

Looking forward to seeing you in Hungary!